

THE KENTUCKY

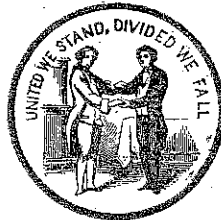

High School Athlete

WOODFORD COUNTY HIGH SCHOOL
1974 CHAMPIONSHIP WRESTLING TEAM



(Left to Right) Front Row: Johnny Thomas, George Smith, John Wilson, Gary Hillock. Second Row: Billy McDaniel, Wayne Campbell, Bruce Boggs, Kevin Rankin. Third Row: Doug Stratton, Vaigan Cordell, Jeff Fitch (Most Outstanding Wrestler), Coach Ron Becker.

Official Organ of the
KENTUCKY HIGH SCHOOL ATHLETIC ASSOCIATION

MARCH 1974

INDIVIDUAL CHAMPIONSHIP WINNERS
STATE WRESTLING TOURNAMENT



(Left to Right) Front Row: 98-Mark Wahle, St. Xavier; 105-Tony Harris, Hopkinsville; 112-James Watkins, Caldwell County; 119-Rick Barker, Newport Catholic; 126-Denny Passafiume, St. Xavier; 132-Steve Smith, Ballard; 138-Wayne Campbell, Woodford County; 145-Clipson Jones, Belfry; 155-Jeff Fitch (Most Outstanding Wrestler), Woodford County; 167-Ted Lineberry, Doss; 185-Chris Purcell, Flagei; Heavyweight-Kelly Kirchbaum, North Hardin.

K.H.S.A.A. AREA BASEBALL REPRESENTATIVES

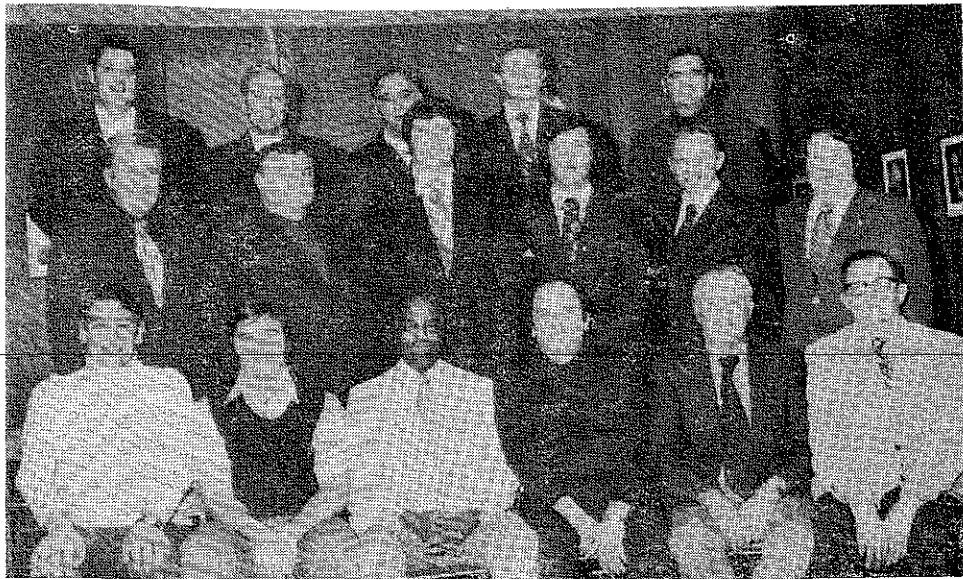

(Left to Right) Front Row: Jerry Kimmel, Beechmont; Don Hardin, Morehead; Bunny Davis, Danville; Jim Johnson, Frankfort; Pete Marlingly, Louisville; W. P. Russell, Murray. Second Row: Richard Morgan, London; Carroll Elliott, Elizabethtown; Dale Griffith, Ashland; Eldridge Rogers, Hopkinsville; Kenneth Ashley, Science Hill; James A. Mooneyhan, Franklin. Third Row: Richard Urlage, Fort Thomas; Shelby Winfrey, Campbellsville; Al Giordano, Princeton; Bill Ring, Lexington; Buddy Roe, Isom.

The Kentucky High School Athlete
Official Organ of the
Kentucky High School Athletic Association

VOL. XXXVI—NO. 8

MARCH, 1974

\$1.00 Per Year

The K.H.S.A.A. Is

There seems to be a misconception in some areas, as to the purpose, the structure, the duties, and powers of the Association. Frequently it is said by the news media, laymen and sometimes school people that the "K.H.S.A.A. said" "the K.H.S.A.A. did not," and "the K.H.S.A.A. will not." What does this mean? What is the K.H.S.A.A.? The inference of such statements is that the Association is a small group of individuals at the top, imposing and dictating their policy to all involved in interscholastic athletics. Nothing is further from the truth.

In 1917 a group of educators met to discuss the growing problems of athletics. The eighteen schools represented were the charter members of the K.H.S.A.A. Since that time the number has increased to include all the accredited high schools. In 1936-37 there were 572 but consolidation of schools has caused the number to decrease to 329 in 1973-74. The Constitution and By-Laws adopted at that time stated its object shall be the development, regulation and purification of the athletic activities in this state.

The authorization for the Association's existence is K.R.S. 156.160. It states in part "No individual should represent a school in games, meets or tournaments unless the activities are conducted by appropriate secondary school authorities and the Kentucky High School Athletic Association." Resolution of the State Department states that no school shall engage in interscholastic athletics unless it is a member of the Association. A Federal Court Decree in 1971 indicated that the Association was accountable to the State Department of Education. The assets of the Association belong to the member schools as indicated in the Constitution as to their disposal if the Association should be dissolved. The State Superintendent of Public Instruction's representative is present at meetings of the Board of Control.

The structure of the Association has not changed, in general, since its inception. Each school joins the Association annually through its principal. The Constitution and By-Laws are determined by a Delegate Assembly at an annual meeting. This group is composed of one representative for each of the sixty-four basketball districts, each delegate being elected by the principals of the schools in the district.

The Constitution provides for the creation of a Board of Control composed of eight principals and two blacks, who are certified employees of a Board of Education. The Directors are elected by the principals and can serve only one four year term. Each of the eight principals represent two of the sixteen basketball regions. Each black director represents eight regions. Some of the powers of the Board of Control are the general supervision of the Association, employ the

executives, establish tournaments and meets, and decide all questions and perform duties not provided for in the Constitution.

The Commissioner and Assistants are employed by the Board of Control. The duties of the Commissioner are set forth in the Constitution, some being to act as executive officer, prepare and receive reports, interpret the Constitution, enforce penalties provided, conduct meets and tournaments, register officials and conduct rules clinics. The powers of the Commissioner are specific and he is bound by the rules of the Association in that he can not change or set aside any regulation unless it so states in the By-Laws. In interpreting the rules regarding a contestant's eligibility as pertains to age, number of semesters, preceding semester enrollment, current semester grades, scholarship and transfer, he is governed by the rules.

Numerous other items are spelled out as to the number of contests, interstate contests, post-season games, all-star games, practice of sportsmanship, duties of the principal and all the tournament and meet regulations governing all sports. These things are determined by the rules and not by the whim of the Commissioner or Board of Control.

When it is heard that the Commissioner or the Association declared an athlete ineligible it should be understood that it was not a "ruling" but a rule that made him ineligible. And remember the rules are made by the leaders of the educational program for all the member schools. Who else should be better qualified to make the rules and regulations for interscholastic athletics than these people.

State Wrestling Team Results

The Atherton High School, Louisville, was the site for the State Wrestling Tournament held on February 15-16. Mr. Orville Williams of the Seneca High School was manager for the tournament. The team results are as follows:

1. Woodford County 54½, 2. Fern Creek 47, 3. Flaget, Caldwell County 42, 5. St. Xavier 40, 6. Trinity 39, 7. North Hardin 27, 8. Campbell County 22, 9. Ballard 21, 10. Doss 20½, 11. Newport Catholic 20, 12. Seneca 19, 13. Paducah Tilghman 17, 14. Tate Creek, Belfry 15, 16. Hopkinsville 14, 17. Henderson County 13, 18. Lafayette 12½, 19. Durrett 10, 20. Fort Campbell 9½, 21. Pleasure Ridge Park, Frankfort 9, 23. Eastern 8, 24. Union County 7½, 25. Conner 7, 26. Westport 5, 27. Covington Holmes 4½, 28. Franklin-Simpson, Owensboro 4, 30. Newport, Waggener 3, 32. Jefferson-town 2½, 33. Simon Kenton, Oldham County 2, 35. Christian County 1½, 36. Western, Harrison County, Danville 1.

MOST VALUABLE - JEFF FITCH

1. Lex. - J. Cordray-Harrison Co.
2. Frank. - Pat Reinhart-Oldham Co. REINHART-OLDHAM

PIN

SHEERAN-TRINITY

2. Ft. C. - Mike Ammerman-Union Co.
1. C. Jeff. - Paul Sheeran-Trinity SHEERAN-TRINITY

21-2

PIN

SHEERAN-TRINITY

1. N. Ky. - Jeff Wagner-New. Cath.
2. Hardin Co. - Bill Card-Henderson Co. WAGNER-N.C.

WAGNER-N.C.

FOR.

WAGNER-N.C.

12-6

2. E. Jeff. - Bernie Whelan-Eastern
1. W. Jeff. - Jerry Bishop-PRP WHELAN-EASTERN

WHELAN-EASTERN

6-3

11-0

WAHLE-ST. X.

1. Ft. C. - Todd P'Pool-Caldwell Co.
2. W. Jeff. - Joe Russell-Doss P'POOL-CALDWELL

P'POOL-CALDWELL

7-2

P'POOL-CALDWELL

7-7 O.T. 5-0

Junior

2. Lex. - Lee Sandion-Tates Creek SANDION
1. Hardin Co. - Chris Roberts-N. Hardin ROBERTS-N.H.

ROBERTS-N.H.

5-2

5-0

WAHLE-ST. X.

1. Frankfort - Billy McAnly-Danville McANLY
2. C. Jeff. - Mark Wahle-St. X. WAHLE-ST. X.

WAHLE-ST. X.

10-3

WAHLE-ST. X.

9-2

2. N. Ky. - Tim Wagner-S. Kenton
1. E. Jeff. - Tom Kurtz-F. C. KURTZ-FERN CR.

KURTZ-FERN CR.

PIN

PIN

AMMERMAN-UNION

AMMERMAN-UNION

13-3

REINHART-OLDHAM

WAGNER-N.C.

15-7

WAGNER-N.C.

KURTZ-FERN CR.

5-4

McANLY-DAN.

KURTZ-FERN CR.

12-1

KURTZ-FERN CR.

KURTZ-FERN CR.

3-0

P'POOL-CALDWELL



1. Ft. C.- Tony Harris-Hopville

2. N. Ky.-Greg Stone-Boone Co.

HARRIS - HOP.

PIN

HARRIS-HOPKINSVILLE

4-3

2. Hardin Co.-Curtis Tinker-N. Hardin

1. C. Jeff.-Tom Lombard-Trinity

LOMBARD - TRINITY

PIN

HARRIS-HOPKINSVILLE

13-6

1. W. Jeff.-Mike Corbett-PRP

2. Lex.-Jim Matney-Belfry

CORBETT - P.R.P.

4-2

HORTON-WESTPORT

2. E. Jeff.-Chris Horton-Westport

1. Frank.-Geo. Smith-Woodford Co.

HORTON-WESTPORT

PIN

8-2

HARRIS-HOPKINSVILLE

1. N. Ky.-John Barker-N. Cath.

2. Ft. C.-Chas. Coleman-Caldwell Co.

COLEMAN - CALDWELL

PIN

HALL-FERN CREEK

3-2

Junior

2. Frank.-Mike Cassada-Danville

1. E. Jeff.-Keven Hall-Fern Creek

HALL-FERN CR.

14-5

7-0

HALL-FERN CREEK

1. Lex.-Chas. Lockhart-LaFayette

2. W. Jeff.-Jamie Huber-Western

LOCKHART - LAF.

9-1

PFINGSTON-HENDERSON

6-1

2. C. Jeff.-David George-Seneca

1. Hardin Co.-Duayne Pfingston-

Hardin-Co.
HENDERSON CO.

PFINGSTON-HENDERSON

9-1

4-1

STONE-BOONE

LOMBARD-TRINITY

6-2

LOMBARD-TRINITY

LOMBARD-TRINITY

10-5

HORTON-WESTPORT

COLEMAN-CALDWELL

5-1

CASSADA-DANVILLE

COLEMAN-CALDWELL

4-0

COLEMAN-CALDWELL

COLEMAN-CALDWELL

7-2

PFINGSTON-HENDERSON

1. N. Ky.-Darrell Fuller-Camp. Co.

2. E. Jeff.-Bob Clem-Waggener FULLER-CAMPBELL
18-3

2. Hardin Co.-David Vickers-Hend. Co.

1. Frankfort-John Thomas-Woodford THOMAS-WOODFORD
2-3

1. W. Jeff.-Cotton Bindner-Flaget

2. Ft. Camp.-Tim Bond-Hopville BINDER-FLAGET
15-3

2. Lex.-Mickey Kenny-Harrison Co.

1. C. Jeff.-Jeff Sheehan-Trinity SHEEHAN-TRINITY
4-0

1. E. Jeff.-Bruce Gilliland-F. C.

2. N. Ky.-Marty Whitacre-N. Gath WHITACRE-NEWPORT PUBLIC
PIN

Jessamine Co.

2. Frankfort-Rusty Rhinnehammer WHITACRE-NEWPORT P.
8-4

1. Hardin Co.-Randall McCamish-McCamish-N. H.
7-2

1. Ft. Camp.-James Watkins-Cald. Co.

2. W. Jeff.-Dennis Elder-Western WATKINS-CALDWELL
12-6

2. C. Jeff.-Kevin Bonn-St. X.

1. Lex.-R. Schweet-Tates Ck. SCHWEET-TATES CR.
7-2

BINDER-FLAGET
3-1

BINDER-FLAGET

BINDER-FLAGET
7-5

SCHWEET-TATES CR.
8-4

SCHWEET-TATES CR.
9-2

WHITACRE-NEWPORT PUBLIC

FULLER-CAMPBELL
PIN

FULLER-CAMPBELL
PIN

BINDER-FLAGET
4-3

WATKINS-CALDWELL
5-5 O.T. 7-1

WHITACRE-NEWPORT P.
8-4

WATKINS-CALDWELL
10-1

WATKINS-CALDWELL
10-2

CLEM-WAGGENER

CLEM-WAGGENER
PIN

THOMAS-WOODFORD

ELDER-WESTERN

SCHWEET-TATES CR.
8-4

SCHWEET-TATES CR.

WHITACRE-NEWPORT PUBLIC

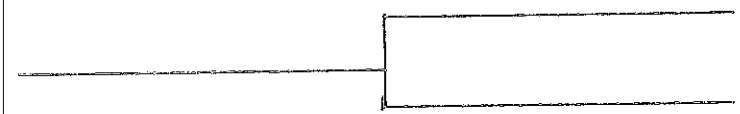

1. C. Jeff.-Denny Ogburn-St. X

2. Ft. Camp.-Curt Jones-Cald. Co.

OGBURN-ST. X

7-0

2. N. Ky.-Greg Griffith-Camp. Co

1. Frank.-Mike Dietrich-Oldham

GRIFFITH-CAMP.

13-12

1. E. Jeff.-Kerry Hall-F. C.

2. Hardin Co.-Richard Harney-Ft.

HALL-FERN CR.

K. 8-2

2. W. Jeff.-Dennis Moxely-PRP

1. Lex.-Tony Briggs-Tates Ck.

BRIGGS-TATES CR.

8-7

1. W. Jeff.-Gregg Chaney-Flaget

2. C. Jeff.-Mike Murphy-Trinity

MURPHY-TRINITY

PIN

LAKY GAMES-MMI

2. Lex.-Barry Hill-Harrison Co.

1. N. Ky.-Rick Barker-N. Cath.

BARKER-N.C.

19-0

1. Ft. Camp.-Doug Bonnette-Tilghman

2. E. Jeff.-Turner Jordan-Ballard

JORDAN-BALLARD

5-4

2. Frank.-Tony Moffitt-Jess. Co.

1. Hardin Co.-Philip McCamish-N.

MCCAMISH-N.H.

Hard.

PIN

OGBURN-ST. X

1-1 OT 1-0

BRIGGS-TATES CREEK

2-1

BRIGGS-TATES CR.

6-3

BARKER-N.C.

10-2

Junior

BARKER-N.C.

4-1

BARKER-N.C.

5-2

MCCAMISH-N.H.

5-1

MOXEY-P.R.P

HALL-FERN CREEK

13-1

HALL-FERN CREEK

OGBURN-ST. X

PIN

OGBURN-ST. X

MCCAMISH-N.H.

PIN

GAMES-MMI

MURPHY-TRINITY

10-2

MURPHY-TRINITY

MCCAMISH-N.H.

DEFAULT

MCCAMISH-N.H.

1. N. Ky. - Joe Haegele-Holmes

2. Lex. - Gregg Wahl-LaFayette HAEGELE-HOLMES

6-2

HAEGELE-HOLMES

2. Hardin Co. - Melvis Cordin-E. Hard.

1. Ft. Camp. - Haywood Ferguson-Ft. FERGUSON-Ft. CAMP.

18-6

PIN

PASSAFIUME-ST. X

1. C. Jeff. - Denny Passafiume-St. X

2. E. Jeff. - Chris Ryan-Ballard PASSAFIUME-ST. X

8-0

11-3

PASSAFIUME-ST. X

2. W. Jeff. - Mike Lemoine-PRP

1. Frankfort - David Gorman-Frank. GORMAN-FRANK.

PIN

PIN

1. Lex. - D. Mabry-Tates Ck.

2. C. Jeff. - Scott Ballard-Trinity BALLARD-TRINITY

PIN

P'POOL-CALDWELL

PASSAFIUME-ST. X

3-0

2. Ft. C. - Fred P'Pool-Caldwell Co.

1. Hardin Co. - Don Baney-N. Hard. P'POOL-CALDWELL

PIN

PIN

P'POOL-CALDWELL

1. W. Jeff. - Husan Babaturk-Doss

2. Frankfort - David Carey-Danville BABATURK-DOSS

PIN

BABATURK-DOSS

5-3

2. N. Ky. - Bernie Depperschmidt-Camp. Co.

1. E. Jeff. - Steve Goldberg-Waggener GOLDBERG-WAG.

7-0

7-0

RYAN-BALLARD

GORMAN-FRANKFORT

7-2

GORMAN-FRANKFORT

GORMAN-FRANKFORT

PIN

HAEGELE-HOLMES

GORMAN-FRANKFORT

7-0

BANEY-N. H.

BALLARD-TRINITY

PIN

BALLARD-TRINITY

BABATURK-DOSS

7-4

BABATURK-DOSS

1. Ft. Camp.-John Snyder-Union Co. SNYDER-UNION CO.
2. Lex.-Jerry Hackney-Belfry PIN

2. W. Jeff.-Larry Kerns-Western KERNS-WESTERN PIN
1. Frankfort-Rob Ueltschi-Frank. 2-1

1. N. Ky.-Marc Hennesy-N. Cath. SMITH-BALLARD
2. E. Jeff.-Steve Smith-Ballard 8-2

2. Hardin Co.-Mike Biggs-N. Hard. NITZKEN-ST. X.
1. C. Jeff.-Tom Nitzken-St. X. 3-0

1. Lex.- D. Sanders-Harrison Co. SANDERS-HARRISON
2. Frankfort-Bill Barnett-Oldham 6-5

2. N. Ky.-~~Steve Whalen-Holmes~~ HARRY WOODSMALL-CONNER WOODSMALL-CONNER PIN
1. Hardin Co.-Sammy Ditmore-F/Simpson PIN

1. W. Jeff.-David Jones-PRP JONES-P.R.P.
2. C. Jeff.-Gregg Miles-Seneca 13-0

2. Ft. Camp-Bryan Cunningham-HOP ELLISON-TERN CR.
1. E. Jeff.-Jeff Ellison-F. C. 7-0

NITZKEN-ST. X
3-2

JONES-P.R.P.
5-2

JONES-P.R.P.
9-0

SNYDER-UNION CO.
PIN

SMITH-BALLARD
8-3

WOODSMALL-CONNER
PIN

ELLISON-TERN CR.
4-0

NITZKEN-ST. X.
3-3 D.T. PIN

SNYDER-UNION

CUNNINGHAM-HOP

JONES-P.R.P.

SMITH-BALLARD
6-2

ELLISON-TERN CR.
5-2
DSR

CONNER - 1

HENNESSY-N.C.

NITZKEN-ST. X.

No ADVANCEMENT POINTS

1. Lex. C. Mattox-Harrison Co.

2. E. Jeff.-Mike Hofelich-F. C. HOFE LICH - FERN CR. 9-0

2. Hardin Co.-Mike Faninger-N. Hard.

1. W. Jeff.-Mark McWhorter-Flaget M² W HORTER - FLAGET 7-5

1. Ft. Camp.-Ricky Keeling-Tilghman

2. C. Jeff.-Mark Starr-St. X. KEELING - TILGHMAN 8-2

2. Frankfort-Dale Gilliam-Danville GILLIAM

1. N. Ky.-Jaime Salzman-New. Cath GILLIAM - DAN. 8-4

1. E. Jeff.-Brad Smith-Ballard

2. Ft. Camp.-Bruce Hall-Union Co. SMITH - BALLARD 11-7

2. N. Ky.-Larry Powell-S. Kenton STEVE WHALAM - HOLMES

1. Frankfort-Wayne Campbell-Wood. Co. CAMPBELL - WOODFORD 6-4

1. C. Jeff.-Danny Mason-Seneca

2. W. Jeff.-Chris Underwood-Fairdale MASON - SENECA PIN

2. Lex.-Ricky Arnold-LaFayette

1. Hardin Co.-Obbie Todd-Hend. co. HOFE LICH - FERN CR. 13-7

KEELING - PAD. TIL. 8-4

HOFE LICH - FERN CR. PIN

HOFE LICH - FERN CR.

KEELING - PAD. TIL.

MASON - SENECA 5-2

WHALAM - HOLMES

SMITH - BALLARD 6-1

SMITH - BALLARD

MASON - SENECA PIN

MASON - SENECA

1. N. Ky.-Jim Porter-Camp. Co.

2. E. Jeff.-Jack Steward-Waggener

PORTER-CAMPBELL
10-0

2. Frankfort-Mark Davis-Danville

1. Lex.-Clipson Jones-Belfry

JONES-BELFRY
15-6

JONES-BELFRY
6-6 D.T. 6-3

1. C. Jeff.-Joe Rush-Trinity

2. Hardin Co.-Candido Rivera-E. Hard.

RUSH-TRINITY
PIN

JONES-BELFRY
8-8 D.T. PIN

2. W. Jeff.-Bob Underwood-Fairdale

1. Ft. C.-Ronnie Sebree-Christian Co.

SEBREE-CHRISTIAN
15-5

RUSH-TRINITY
7-2

JONES-BELFRY
PIN

1. Frankfort-Vaughn Cordle-Wood. Co.

2. N. Ky.-Gary Rapp-New. Cath.

CORDLE-WOODFORD
PIN

2. Ft. Camp.-Jackie Thomas-Ft. C.

1. W. Jeff.-Mike Murray-PRP

MURRAY-PRP
15-3

CORDLE-WOODFORD
PIN

WILSON-SENECA
4-2

Jones

1. Hardin Co.-Mark Swignanski-B. Green

2. C. Jeff.-Lee Wilson-Seneca

WILSON-SENECA
7-2

WILSON-SENECA
9-4

DAVIS-DANVILLE

2. Lex.-Wade Hembre-LaFayette

1. E. Jeff.-Steve Olson-Ballard

OLSON-BALLARD
PIN

PORTER-CAMPBELL
PIN

PORTER-CAMPBELL

PORTER-CAMPBELL
PIN

RUSH-TRINITY

CORDLE-WOODFORD
10-4

SWIGNANSKI-BOWLING GREEN

CORDLE-WOODFORD
5-0

OLSON-BALLARD
FORFEIT

OLSON-BALLARD

CORDLE-WOODFORD

[Empty box]

1. Ft. C.-Richard White-Union Co. WHITE-UNION CO.
2. W. Jeff.-Mark Wright-Fairdale 5-0

FRED DARLINGTON-SAMPRELL
2. N. Ky.-John Fahlbush-N. Cath. LARINGTON-SAMPRELL 5-0 20-5-4

1. Lex.-H. Owens-Bryan Sta. 8-6

1. Frankfort-Jeff Fitch-Wood Co. FITCH-WOODFORD
2. C. Jeff.-Doug Ballard-St. X. 15-1

2. Hardin Co.-Steve Rowe-Owensboro
1. E. Jeff.-Eddie Curtiss-Eastern CURTISS-EASTERN 7-2

1. W. Jeff.-Joe Lord-Flaget LORD-FLAGET
2. Ft. C.-Doug Reid-Caldwell Co. 20-6-2

2. Frankfort-Chad Wiard-Frank.
1. C. Jeff.-David Hammerstrom-Trinity 14-6

1. N. Ky.-Rick Bias-Holmes
2. E. Jeff.-Curt Schusterman-Ballard 8-4

2. Lex.-Mike Tuffland-Belfry
1. Hardin Co.-John Dinwiddie-F/Simpson 14-6

WHITE-UNION CO.

LARINGTON-SAMPRELL

FITCH-WOODFORD

LORD-FLAGET

DINWIDDIE-F.S.

FITCH-WOODFORD

PIN

FITCH-WOODFORD

PIN

Senior

LORD-FLAGET

11-10

BALLARD-ST. X.

CURTISS-EASTERN

4-3

CURTISS-EASTERN

CURTISS-EASTERN

PIN

WHITE-UNION CO.

HAMMERSTROM-TRINITY

PIN

REID-CALDWELL

HAMMERSTROM-TRINITY

6-0

HAMMERSTROM-TRINITY

HAMMERSTROM-TRINITY

5-2

DINWIDDIE-F.S.

[Empty box]

1. Frankfort-Billy McDaniel-Woodford Co.

2. Ft. C.-John Scheimerhorn-Union Co. ^{McDANIEL-WOODFORD}

2. E. Jeff.-Bob Mellen-Westport

1. C. Jeff.-Gary Ranshaert-Durrett ^{RANSHAERT-DURRETT}

1. N. Ky.-Steve Powell-S. Kenton

2. W. Jeff.-Geo. Carogionis-PRP ^{POWELL-S.K.}

2. Hardin Co.-Mike Kieta-N. Hard.

1. Lex.-Wm. Cayson-LaFayette ^{CAYSON-LAFAYETTE}

1. Ft. C.-Larry Curling-Caldwell Co.

2. Lex.-Don Mason-Bryan Sta. ^{CURLING-CALDWELL}

2. Frankfort-David Besser-Oldham

1. E. Jeff.-Ernest Tillman-Eastern ^{TILLMAN-EASTERN}

1. Hardin Co.-Bruce Scifres-E. Hard.

2. N. Ky.-Mark Kleier-Conner ^{KLEIER-CONNER}

2. C. Jeff.-Martin Weber-Trinity

1. W. Jeff.-Ted Lineberry-Doss ^{LINEBERRY-DOSS}

McDANIEL-WOODFORD

CAYSON-LAFAYETTE

CURLING-CALDWELL

TILLMAN-EASTERN

LINEBERRY-DOSS

RANSHAERT-DURRETT

RANSHAERT-DURRETT

CAYSON-LAFAYETTE

KLEIER-CONNER

CURLING-CALDWELL

McDANIEL-WOODFORD

5-2

7-2

LINEBERRY-DOSS

6-4

LINEBERRY-DOSS

PIN

SCHEIMERHORN-UNION

RANSHAERT-DURRETT
2-0 D.T. 1-0

RANSHAERT-DURRETT

4-2

CURLING-CALDWELL

6-2

WEBER-TRINITY

KLEIER-CONNER

11-8

CURLING-CALDWELL

[Empty box]

1. Lex.- R. Edwards-Harrison Co.

2. Ft. C.-Dave Hampton-Fern Cr. HAMPTON-FT. CAMP

2. C. Jeff.-Ted Volz-Trinity VOLZ-TRINITY 14-4

1. N. Ky.-Tim Lucas-New. Public 12-4

1. Hardin Co.-Cliff Hester-Owensboro HESTER-OWENSBORO

2. Frankfort-Gary Carter-Boyle Co. PIN

2. W. Jeff.-Jim Artrip-PRP THOMAS-FERN CR.

1. E. Jeff.-Eddie Thomas-F. C. PIN

1. Frankfort-Bruce Boggs-Woodford BOGGS-WOODFORD

2. E. Jeff.-Jeff Brast-Ballard 8-1

2. Lex.-Boyd Parks-Bryan Sta. COX-DURRETT 8-2

1. C. Jeff.-Tim Cox-Durrett PIN

1. Ft. C.-Richard Brantner-Tilghman BRANTNER-TILGHMAN

2. Hardin Co.-Art Gray-N. Hard. 9-1

2. N. Ky.-Jim Daley-Camp. Co. PURCELL-FLAGET 5-1

1. W. Jeff.-Chris Purcell-Flaget 13-1

HAMPTON-FT. CAMP HESTER-OWENSBORO

10-1 PIN HESTER-OWENSBORO

HAMPTON-FT. CAMP

HAMPTON-FT. CAMPBELL

2-1

BRANTNER-PAD. TIL. DALEY-CAMPBELL

3-2 BRANTNER-PAD. TIL.

4-3 BOGGS-WOODFORD

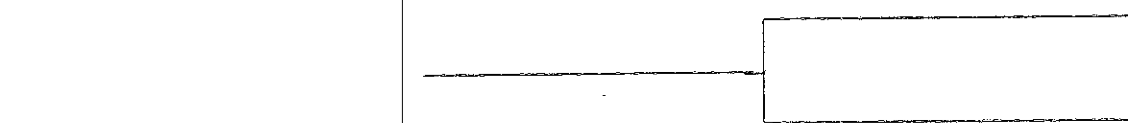

1. Frankfort-Marvin Stratton-Woodford

2. E. Jeff.-David Smith-J'Town

SMITH-J'TOWN
12-0

2. N. Ky.-Steve Wilson-Conner

1. W. Jeff.-Ken Ford-PRP

WILSON-CONNER
7-1

SMITH-J'TOWN
6-0

1. Hardin Co.-Kelly Kirchbaum-N. Hard.

2. Ft. C.-David Sadler-Trigg Co.

KIRCHBAUM-N.H.
6-4

KIRCHBAUM-N.H.
PIN

2. C. Jeff.-Mike Vanover-Durrett

1. Lex.-David Neal-LaFayette

NEAL-LAF
PIN

KIRCHBAUM-N.H.
10-3

KIRCHBAUM-N.H.
PIN

1. N. Ky.-Guy Robinson-Holmes

2. Lex.-Doug Kovacs-Bryan Sta.

ROBINSON-HOLMES
DEFAULT

BLACKMAN-PAD.TIL.
PIN

2. W. Jeff.-Dan Alvey-Doss

1. Ft. C.-Bob Blackman-Tilghman

BLACKMAN-TILGHMAN
PIN

HOLEMAN-HENDERSON
3-2

1. C. Jeff.-Paul Reeves-Trinity

2. Hardin Co.-Ronnie Holeman-Hend. Co.

HOLEMAN-HENDERSON
7-5

HOLEMAN-HENDERSON
9-2

2. Frankfort-Larry McGee-Oldham

1. E. Jeff.-Mike Bell-Westport

BELL-WESTPORT
PIN

SADLER-TRIGG Co.
NEAL-LAFAYETTE
13-1

NEAL-LAFAYETTE
PIN

SMITH-J'TOWN

NEAL-LAFAYETTE
7-2

REEVES-TRINITY

BLACKMAN-PAD.TIL.
5-1

REEVES-TRINITY
16-4

BELL-WESTPORT

BLACKMAN-PAD.TIL.



1974 STATE TOURNAMENT

9-2

| | | TEAM | 1ST ROUND | Q.F. | TOT. | S.F. | TOT. | W.E. | TOT. | CON. | TOT. | FIN. | TOT. |
|----|---|------------------|-----------|-------|-------|------|--------|------|--------|------|--------|------|-------|
| 10 | | (7) BALLARD | 6 | 1 | 7 | 5 | 15 | 3 | 18 | | 18 | 3 | 21 |
| 1 | | BELFRY | 1 | 1 | 2 | 9 | 11 | | 11 | | 11 | 4 | 15 |
| 0 | | BOONE CO. | | | | | - | | - | | - | | - |
| 1 | 0 | BOWLING GREEN | | | | | - | | - | | - | | - |
| 0 | 0 | BOYLE CO. | | | | | - | | - | | - | | - |
| 1 | 0 | BRYAN STATION | | | | | - | | - | | - | | - |
| 3 | 4 | (8) CALDWELL CO. | 8 | 6 | 14 | 16 | 30 | 6 | 37 | 2 | 39 | 3 | 42 |
| 4 | 1 | (7) CAMPELL CO. | 5 | 2 | 7 | 9 | 16 | 4 | 22 | | 22 | | 22 |
| 1 | 0 | CHRISTIAN CO. | 1 1/2 | | 1 1/2 | | 1 1/2 | | 1 1/2 | | 1 1/2 | | 1 1/2 |
| 2 | 1 | (7) CONNER | 5 | 2 | 7 | -1 | 6 | 1 | 7 | | 7 | | 7 |
| 5 | 0 | (T35) DANVILLE | 1 | | 1 | | 1 | | 1 | | 1 | | 1 |
| 1 | 2 | DOS S | 3 | 2 1/2 | 5 1/2 | 9 | 14 1/2 | 3 | 17 1/2 | | 17 1/2 | 3 | 20 |
| 2 | 0 | DURRETT | 3 | | 3 | | 3 | 3 | 8 | 2 | 10 | | 10 |
| 2 | 0 | EASTERN | 3 | | 3 | | 3 | 1 | 8 | | 8 | | 8 |
| 1 | 0 | EAST HARDIN | | | | | - | | - | | - | | - |
| 2 | 0 | FAIRDALE | | | | | - | | - | | - | | - |
| 4 | 3 | (4) FERN CREEK | 8 | 4 | 12 | 25 | 36 | 5 | 45 | 2 | 47 | | 47 |
| | 1 | FORT CAMPBELL | 3 | 1 1/2 | 4 1/2 | | 4 1/2 | 3 | 7 1/2 | 2 | 9 1/2 | | 9 1/2 |
| | | FORT KNOX | | | | | | | - | | - | | - |
| 0 | 4 | (5) FLAGET | 6 | 4 | 10 | 24 | 34 | 3 | 37 | 2 | 39 | 3 | 42 |
| | | FRANKFORT | 2 | | 2 | | 2 | 1 | 7 | 2 | 9 | | 9 |
| 1 | | FRANKLIN SIMPSON | 2 | 2 | 4 | | 4 | | 4 | | 4 | | 4 |
| 2 | | HARRISON CO. | 1 | | 1 | | 1 | | 1 | | 1 | | 1 |
| | | HENDERSON CO. | 3 | 2 | 5 | 8 | 13 | | 13 | | 13 | | 13 |
| 1 | | HOLMES | 3 | 1 1/2 | 4 1/2 | | 4 1/2 | | 4 1/2 | | 4 1/2 | | 4 1/2 |
| 1 | | HOPKINSVILLE | 2 | 1 | 3 | 8 | 11 | | 11 | | 11 | 3 | 14 |

1974 STATE TOURNAMENT

| | | TEAM | 1ST ROUNDO | Q.F. | TOT. | S.F. | TOT. | W.B. | TOT. | CON. | TOT. | FIN. | TOT. |
|---|---|------------------|------------|-------|--------|--------|--------|-------|--------|------|--------|------|--------|
| | | JEFFERSON TOWN | 1 1/2 | 1 | 2 1/2 | | 2 1/2 | | 2 1/2 | | 2 1/2 | | 2 1/2 |
| | | JESSAMINE CO. | | | | | | | | | | | |
| | | LAFAYETTE | 4 | 1 | 5 | | 5 | 4 1/2 | 10 1/2 | 2 | 12 1/2 | | 12 1/2 |
| 2 | 2 | NEWPORT CATHOLIC | 3 1/2 | 2 1/2 | 6 | 8 | 14 | 3 | 17 | | 17 | 3 | 20 |
| | | NEWPORT PUBLIC | 2 | 1 | 3 | | 3 | | 3 | | 3 | | 3 |
| 5 | 2 | NORTH HARDIN | 5 | 2 | 7 | 9 | 16 | 4 | 20 | 3 | 23 | 4 | 27 |
| | | OLDHAM CO. | 2 | | 2 | | 2 | | 2 | | 2 | | 2 |
| | | OWENSBORO | 2 | | 2 | | 2 | 2 1/2 | 4 | | 4 | | 4 |
| 1 | 2 | PADUCAH TILGHMAN | 4 | 3 | 7 | | 7 | 1 | 17 | | 17 | | 17 |
| | | P.R.P. | 4 | | 4 | | 4 | 3 | 7 | 2 | 9 | | 9 |
| | 2 | SENECA | 3 | 2 | 5 | 8 | 13 | 4 | 17 | 2 | 19 | | 19 |
| | | SIMON KENTON | 2 | | 2 | | 2 | | 2 | | 2 | | 2 |
| 3 | 3 | ST. X. | 4 | 5 | 9 | 16 | 25 | 7 1/2 | 34 | | 34 | 3-3 | 41 |
| | 1 | TATES CREEK | 2 | 1 | 3 | 8 | 11 | 3 1/2 | 15 | | 15 | | 15 |
| | | TRIGG CO. | | | | | | | | | | | |
| 8 | 2 | TRINITY | 13 | 2 1/2 | 15 1/2 | 8 | 23 1/2 | 6 1/2 | 36 | 3 | 39 | | 39 |
| 2 | 2 | UNION CO. | 3 | 3 | 6 | | 6 | 1 1/2 | 7 1/2 | | 7 1/2 | | 7 1/2 |
| | | WAGGENER | 1 | | 1 | | 1 | 2 | 3 | | 3 | | 3 |
| | | WESTERN | 1 | | 1 | | 1 | | 1 | | 1 | | 1 |
| | 1 | WESTPORT | 4 | 1 | 5 | | 5 | | 5 | | 5 | | 5 |
| 3 | 5 | WOODFORD CO. | 8 1/2 | 7 1/2 | 16 | 25 1/2 | 41 1/2 | 3 | 44 1/2 | 2 | 46 1/2 | 4+4 | 54 |

135 63